School District Maximum General Fund Levy
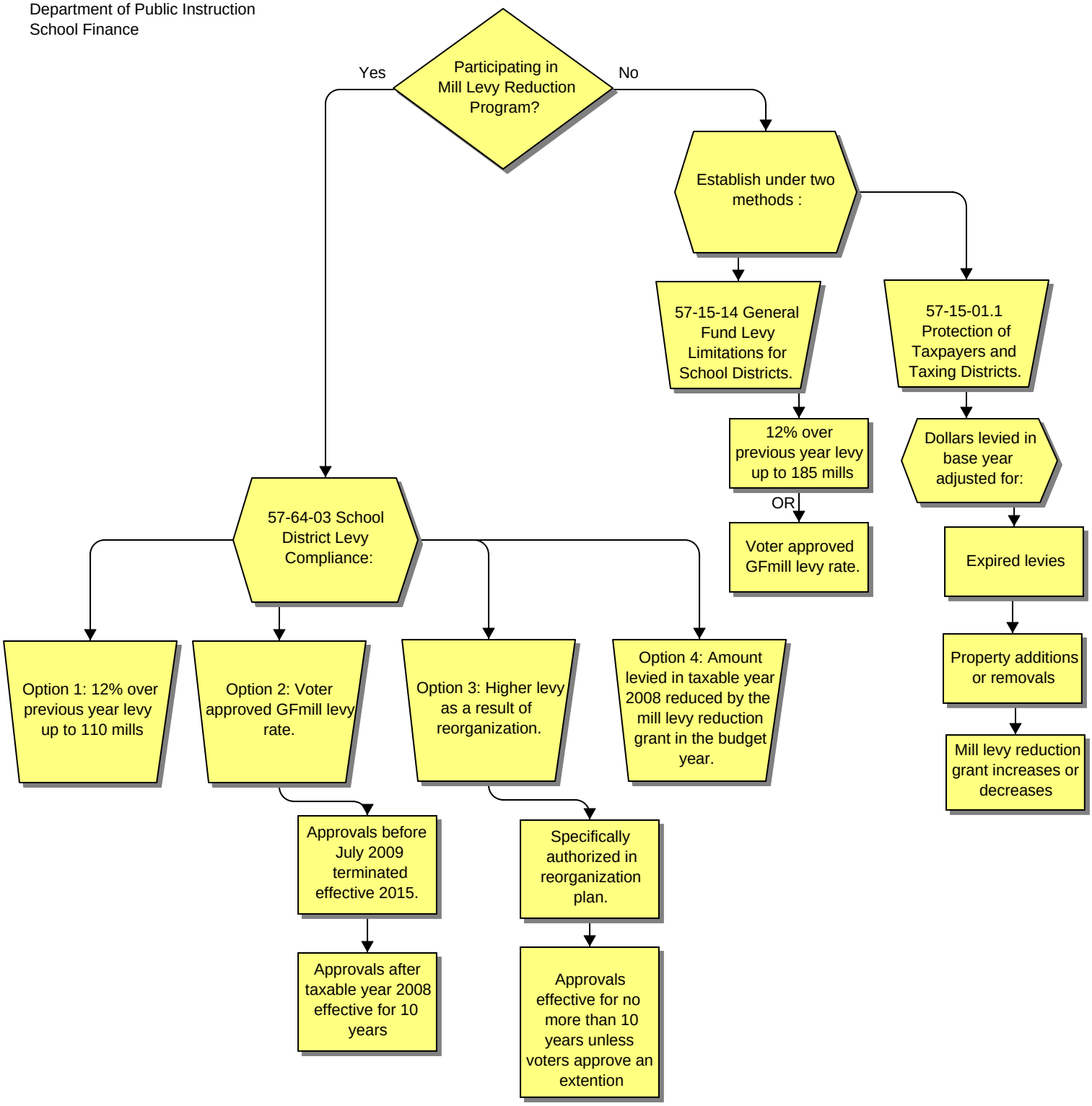
Department of Public Instruction
School Finance